REGIONE PIEMONTE

PROVINCIA DI CUNEO

PIANO PROVINCIALE DI PROTEZIONE CIVILE

Aggiornamento febbraio 2022

N

SCALA 1:5000

0 125 250 500 Metri

COORDINATE WGS84/UTM32

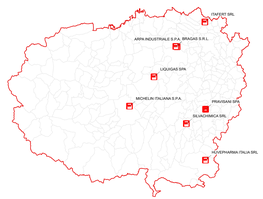

STABILIMENTI A RISCHIO DI INCIDENTE RILEVANTE (fonte: MITE - ISPRA)

Stabilimenti RIR

PRAVISANI SPA - IGLIANO

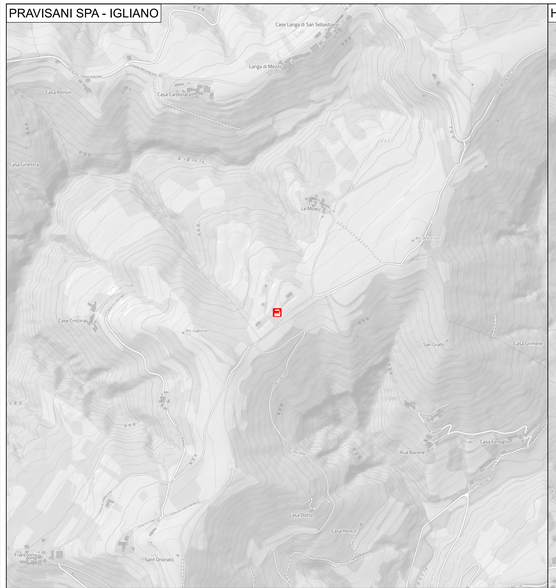

HUVEPHARMA ITALIA SRL - GARESSIO

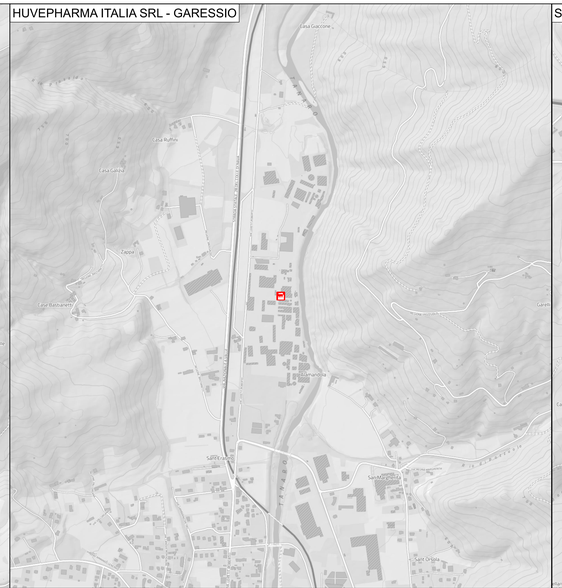

SILVACHIMICA SRL - SAN MICHELE MONDOVI

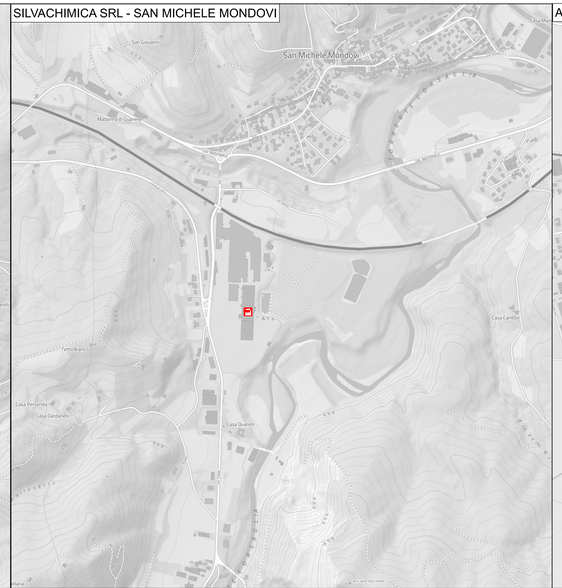

ARPA INDUSTRIALE S.P.A. - BRA

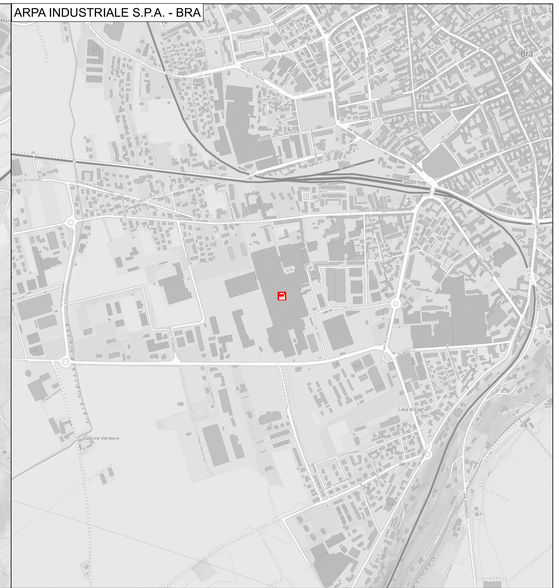

BRAGAS S.R.L. - BRA

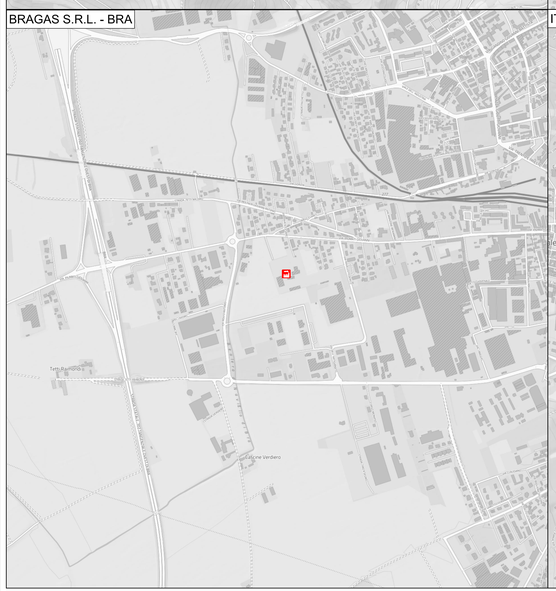

ITAFERT SRL - CANALE

MICHELIN ITALIANA S.P.A. - CUNEO

LIQUIGAS SPA - FOSSANO

Technical Design